

How Do I Apply for the HEART Subsidy?

STEP 1 Pick up a HEART application at your local Ministry office, Echo Aquatic Centre and Fitness Studio, Echo Centre or the Multiplex. Fill out the application form and **return it to the Echo Aquatic Centre and Fitness Studio.**

STEP 2 Along with your application form, each adult (19+ years) applicant must show government-issued photo ID *with current address.* BC Drivers License or BC ID are both acceptable.

STEP 3 After proof of need is established and photos of all applicants have been taken, the HEART subsidy will be available for use **within two weeks.**

Lost or stolen photo membership cards must be reported to Parks, Recreation & Culture and can be replaced at a \$5 fee per card.

The HEART subsidy is available to City of Port Alberni residents and those living in the following regional districts:

- Beaver Creek
- Cherry Creek
- Hupacasath First Nation
- Sproat Lake
- Tseshah First Nation

Individuals living outside these areas are not eligible e.g. First Nations Reserves (other than Tseshah and Hupacasath) and Beaufort District areas are currently not eligible for HEART.



HEART

Having Everyone Access Recreation Today



PORT ALBERNI

Parks, Recreation &
Culture Department

250-720-2514

Revised March 2024



Echo Centre 250-723-2181 | Echo Aquatic Centre and Fitness Studio 250-720-2514
Alberni Valley Multiplex 250-720-2518 | Alberni Valley Museum 250-720-2863
4255 Wallace Street, Port Alberni, BC V9Y 3Y6



playinpa.ca - it's easy to #playinpa



The HEART subsidy program offers substantial discounts on most recreation programs and memberships for members!

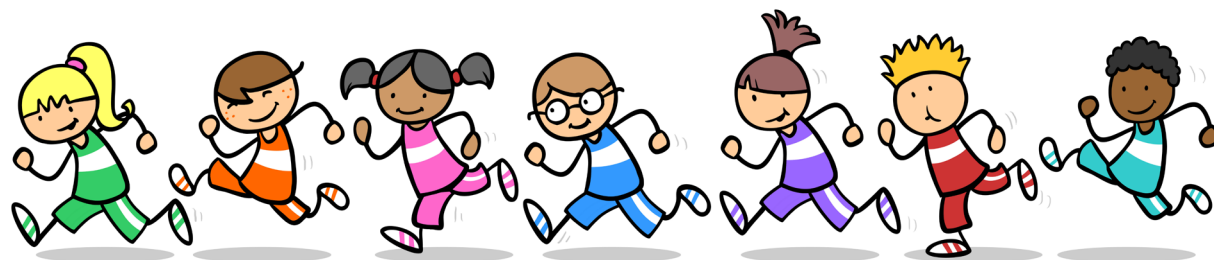

What is included?

Each member receives:

- 75% off subsidized programs and memberships up to \$225 each year;
- 52 drop-in visits to swimming or skating;
- Children under 14 will receive unlimited free admission to public rollerblading sessions at Glenwood Centre.

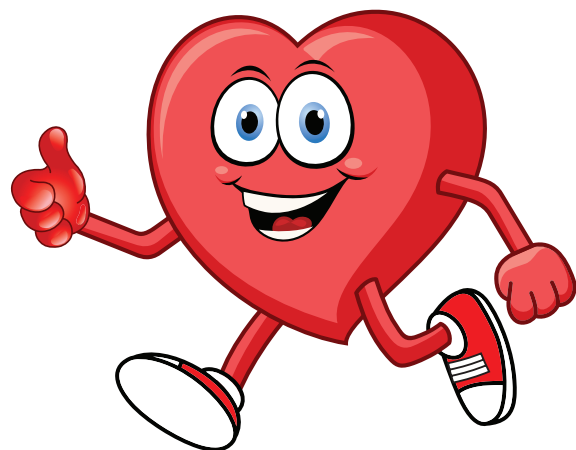

Do I Qualify?

The following gross incomes are a guide for those who may be eligible for HEART under Option 3.

Family Size	Gross Annual*	Gross Monthly
1 person	\$26,620	\$2,218
2 persons	\$33,140	\$2,762
3 persons	\$40,742	\$3,395
4 persons	\$49,466	\$4,122
5 persons	\$56,104	\$4,675
6 persons	\$63,276	\$5,273
<i>Further increments of \$7,172 per additional family member.</i>		

** Income thresholds from 2022 Statistics Canada Low Income Cut Off rates (before tax).*

Total family income, including that of the supporting individual will be considered for those living independently (post-secondary students for example).

In order to qualify for the HEART subsidy, applicants must meet ONE of the 3 listed options below:

OPTION 1 REFERRAL If applicable, please obtain a verification stamp from the Ministry of Social Development & Poverty Reduction (or similar government agency) office. The staff of the recognized agency have identified themselves, certified that you meet the limited income criteria and have stamped and signed the original form. Photocopied forms/stamps will not be accepted. Bring your completed form to the Echo Aquatic Centre and Fitness Studio. This form will expire 30 days from date signed.

OPTION 2 PROOF OF FINANCIAL ASSISTANCE If you receive one of the following:

- BC Senior's Supplement - please show proof of acceptance.
- BC Income & Disability Assistance Cheque Stub. (MUST BE CURRENT WITHIN 3 MONTHS)

OPTION 3 IF YOU DO NOT RECEIVE one of the forms of assistance and you live in the electoral areas described on the back and cannot afford to participate in the City of Port Alberni Parks, Recreation and Culture Department programs, you may meet our definition of others in need. HEART Coordinator will need to see the completed application form along with proof of gross household income and the previous year's income tax assessment. The gross annual or monthly incomes are a guide to who may be eligible to apply for HEART.